



PMI

U.S. PRESIDENT'S MALARIA INITIATIVE

LED BY



កុំចាំ

មានរោគសញ្ញា

Don't wait for symptoms



When you exit the forest, test for malaria at the Village Malaria Worker's house or Health Center.

1



2



3



Why are Forest Goers at risk?

While spending time in the forest, forest goers could have been bitten by mosquitos and they may be infected with malaria. When they come back home, their malaria disease can be spread through mosquitoes to their family and their community.

Village name :

VMW name :

WHY SHOULD FOREST GOERS GET TESTED?

If you not get tested when you come back from the forest, you expose your community, your family and yourself to some risks.



Don't allow yourself to get severe malaria sickness.



Don't bring malaria back home
(when you have malaria mosquito can bite you and spread it to family).



Don't lose time and money because of malaria.



Don't spread malaria to others
(when you have malaria, mosquitoes can bite you and spread it to your others).



Don't make your village sick with malaria
(when you have malaria, mosquitoes can bite you and spread it to your village).



Don't make your family take over your work because you have malaria.

VILLAGE INSTALLATION

Forest goers need to be reminded to get tested when they exit the forest, regardless of symptoms. These reminders are set up in various areas of the village for them to see.



Billboard

A billboard will be set up by a professional company at the exit of the forest on the _____

I suggest to install it here:

.....



Posters

I will install 10 posters in areas where Forest goers regroup often so that they never forget to get tested.

The 10 locations that I choose are:

- 1 My own house
- 2 The village chief house
- 3 _____
- 4 _____
- 5 _____
- 6 _____
- 7 _____
- 8 _____
- 9 _____
- 10 _____



Banner

A banner will be set up by a professional company in the main road of my village on the _____

I suggest to install it here:

.....

How to convince location to install a poster

"Hello, I am the VMW of your village. I hope the business is going well!

MoH via CNM aims to inform forest goers that they should get tested at my VMW house when they exit the forest and that they should not wait for symptoms before getting tested. By testing for malaria regularly, forest goers don't spread malaria to their community. They contribute to community protection.

We develop those posters to share that message with forest goers. (Show the poster)

Your place has been identified as one of the most frequented places by forest goers.

Would you accept to join the community effort to eliminate malaria? Would you accept having a poster at your place?

Thank you very much. Let's identify where we could put the poster together!"



Reminder Message **USB** :

Every 2 months, for 4 weeks, a reminder messages will be broadcast on the microphone of my village. I will remind to my village chief when to play the message. A 30 min message played 2 times per week, Thursday and Sunday, at 7:00am, 12:00pm and 5:00pm.

The schedule for message broadcast is:



HOUSE TO HOUSE VISIT

When doing a house visit at the beginning of the campaign, inform forest goers that they need to get tested when they exit the forest, regardless of symptoms. This can be done by following a simple pitch.

What To Do

1. Greet the forest goer and introduce yourself.
2. Ask if you can have 5 mins to speak about an important program that can help their family.
3. Invite their spouse to join you for the conversation.
4. Use the flip book to introduce the program and give the pitch.



5. Open the Forest Goer pack and introduce each of the pieces:

2x Badges



Calendar



6. Tell them where your house is and remind them to come to test as soon as they next exit the forest.
7. Record the data in the tracking sheet

What To Say

[Cover]

Don't wait for symptoms ! Test for Malaria!

[Page 1]

While spending time in the forest, you could have been bitten by mosquitos and you may be infected with malaria. When you come back home, your malaria disease can be spread through mosquitoes to your family and your community.

[Page 2]

When you come back from the forest, test for malaria [...]

[Page 3]

[...] go for a malaria blood test at your VMW house or HC [...]

[Page 4]

[...] so that you can safely enjoy your time with family and friends.

[Page 5]

A test needs to happen after every forest visit so that you:

[Page 6]

Don't lose time and money because of malaria

[Page 7]

Don't spread Malaria to others

[Page 8]

Don't make your village sick with malaria (when you have malaria, mosquitoes can bite you and spread it to your village)

Home Visit Tracking Sheet

Each time you meet someone for a house visit record their information in the provided tracking sheet so that you know which families you meet. You data will be reported at the end of each month.

No	Meeting		Contact		Household information		People met and information		FG observation		
	Date / /	Place FG house or VMW house	Name of household head	Phone of household head	# Members in the household	# FG in the household	# People met this day	# FG met this day	Days of last forest back in the forest of the FG	Sign a test including calendar (2 badges = 2 pens)	Signature
1											
2											
3											
4											
5											
6											
7											
8											
9											
10											
11											
12											
13											
14											
15											
16											
17											
18											
19											
20											

This first round of house visits is followed up by two additional rounds during the year. Note that tools are given only at round 1.

This is the schedule of the house visits along year:



ROUTINE TESTING

During the campaign, you should continue to work from home and conduct tests on the people of your community that come to visit as usual. Take that opportunity to remind them about the correct testing behavior after a forest trip, regardless of their symptoms.

If any families who have not had a home visit from you come to be tested, give them a tool set (1 calendar + 1 pen + 2 badges).

After each test, prepare a sticker with the date and name of the family member that has come to be tested that day. Give the sticker to that person and explain how to stick it on their calendar, on the correct date, when they are back home.

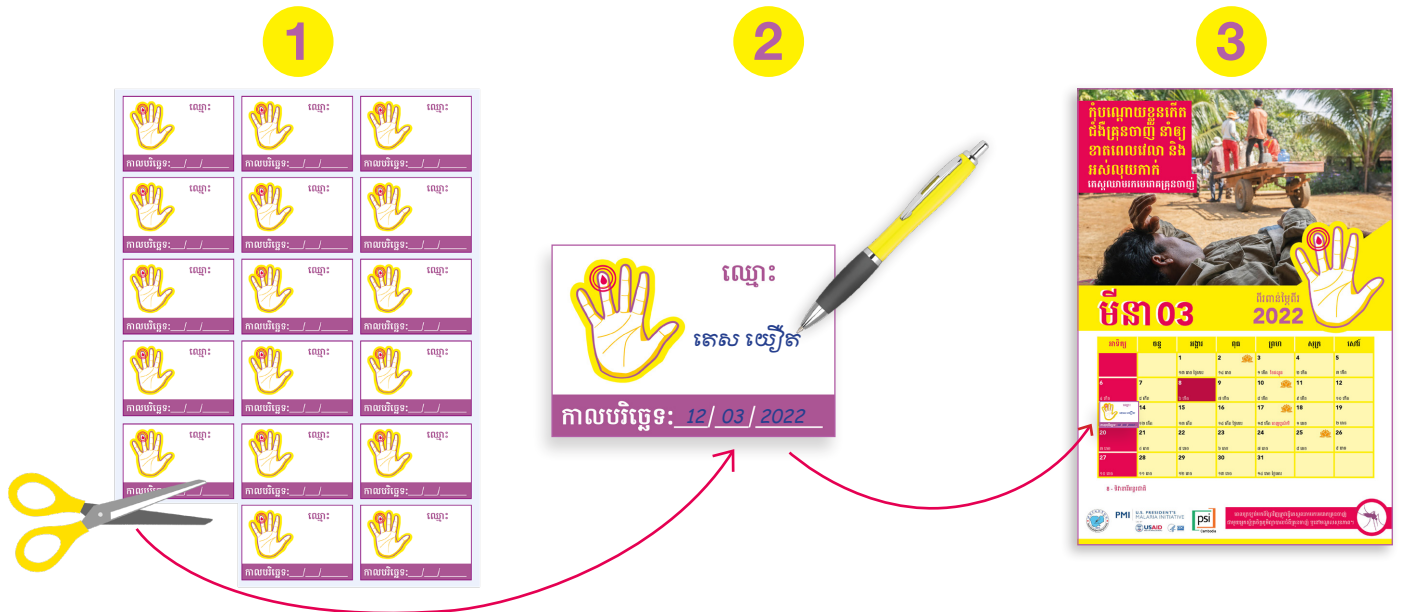

SCHEDULE OF WORK

During your year, you will conduct your routine work at home as usual.
 At 3 moments of the year you will have to share your working time with house visits.
 Here are 3 weekly planning tables for your to organize your time.

First Round of House Visit

During the first month of the intervention, you have 28 half days to visit **84 households** where forest goers are living.
 Tick the mornings and afternoons you plan to do household visits.
 The rest of your time will be dedicated to routine testing at your own house.

Month: _____

day/time	Monday	Tuesday	Wednesday	Thursday	Friday	Saturday	Sunday
Week 1	am	am	am	am	am	am	am
	pm	pm	pm	pm	pm	pm	pm
Week 2	am	am	am	am	am	am	am
	pm	pm	pm	pm	pm	pm	pm
Week 3	am	am	am	am	am	am	am
	pm	pm	pm	pm	pm	pm	pm
Week 4	am	am	am	am	am	am	am
	pm	pm	pm	pm	pm	pm	pm

Second Round of House Visit

For the second follow up visit, you have 28 half days over the month to visit **120 households** where forest goers are living.
 Tick the mornings and afternoons you plan to do household visits.
 The rest of your time will be dedicated to routine testing at your own house.

Month: _____

day/time	Monday	Tuesday	Wednesday	Thursday	Friday	Saturday	Sunday
Week 1	am	am	am	am	am	am	am
	pm	pm	pm	pm	pm	pm	pm
Week 2	am	am	am	am	am	am	am
	pm	pm	pm	pm	pm	pm	pm
Week 3	am	am	am	am	am	am	am
	pm	pm	pm	pm	pm	pm	pm
Week 4	am	am	am	am	am	am	am
	pm	pm	pm	pm	pm	pm	pm

Third Round of House Visit

For the third follow up visit, you have 28 half days over the month to visit **120 household** where forest goers are living.
 Tick the mornings and afternoons you plan to do household visits.
 The rest of your time will be dedicated to routine testing at your own house.

Month: _____

day/time	Monday	Tuesday	Wednesday	Thursday	Friday	Saturday	Sunday
Week 1	am	am	am	am	am	am	am
	pm	pm	pm	pm	pm	pm	pm
Week 2	am	am	am	am	am	am	am
	pm	pm	pm	pm	pm	pm	pm
Week 3	am	am	am	am	am	am	am
	pm	pm	pm	pm	pm	pm	pm
Week 4	am	am	am	am	am	am	am
	pm	pm	pm	pm	pm	pm	pm



This message was brought to you by PSI and USAID in partnership with the National Center for Parasitology Entomology and Malaria Control (CNM).



PMI | U.S. PRESIDENT'S
MALARIA INITIATIVE

